

RECORD OF SURVEY
A PORTION OF THE EAST 1/2 OF SECTION 21,
TOWNSHIP 20 NORTH, RANGE 15 EAST, W.M.,
KITTITAS COUNTY, WASHINGTON





NOTES:

1. THE PURPOSE OF THIS SURVEY IS TO BOUNDARY LINE ADJUST LOTS A1, A2 AND A3 OF THAT CERTAIN SURVEY RECORDED IN BOOK 36 OF SURVEYS, AT PAGES 222 THROUGH 226, UNDER AUDITOR'S FILE NUMBER 201002250007 AND PARCEL 2 OF THAT CERTAIN SURVEY RECORDED IN BOOK 36 OF SURVEYS, AT PAGES 1 & 2, UNDER AUDITOR'S FILE NUMBER 200901210028, RECORDS OF KITTITAS COUNTY, STATE OF WASHINGTON, TO THE CONFIGURATION SHOWN HEREON.
2. THIS SURVEY WAS PERFORMED WITHOUT THE BENEFIT OF A CURRENT TITLE REPORT. THEREFORE, IT DOES NOT PURPORT TO SHOW ALL EASEMENTS, ENCUMBRANCES OR RESTRICTIONS OF RECORD OR OTHERWISE.
3. FOR ADDITIONAL SURVEY INFORMATION, BASIS OF BEARINGS AND SECTION CORNER DOCUMENTATION, SEE THE FOLLOWING:
 - BOOK 36 OF SURVEYS, PAGES 222 THRU 226, AFN: 201002250007
 - BOOK 36 OF SURVEYS, PAGES 1 AND 2, AFN: 200901210028
 AND THE SURVEYS REFERENCED THEREON, ALL RECORDS OF KITTITAS COUNTY, STATE OF WASHINGTON.
4. THIS SURVEY WAS PERFORMED USING A TRIMBLE S6 TOTAL STATION AND A TRIMBLE R8 GPS. THE CONTROLLING MONUMENTS AND PROPERTY CORNERS SHOWN HEREON WERE LOCATED, STAKED AND CHECKED FROM A CLOSED FIELD TRAVERSE IN EXCESS OF 1:10,000 LINEAR CLOSURE AFTER AZIMUTH ADJUSTMENT.

EXISTING LEGAL DESCRIPTION:

LOTS A1, A2 AND A3 OF THAT CERTAIN SURVEY RECORDED IN BOOK 36 OF SURVEYS, AT PAGES 222 THROUGH 226, UNDER AUDITOR'S FILE NUMBER 201002250007, RECORDS OF KITTITAS COUNTY, STATE OF WASHINGTON.
 AND
 PARCEL 2 OF THAT CERTAIN SURVEY RECORDED IN BOOK 36 OF SURVEYS, AT PAGES 1 AND 2, UNDER AUDITOR'S FILE NUMBER 200901210028, RECORDS OF KITTITAS COUNTY, STATE OF WASHINGTON.

LEGEND

-  SECTION CORNER, AS NOTED
-  QUARTER CORNER, AS NOTED
-  QUARTER CORNER, AS NOTED
-  SET 1/2" IRON ROD & CAP LS# 18092

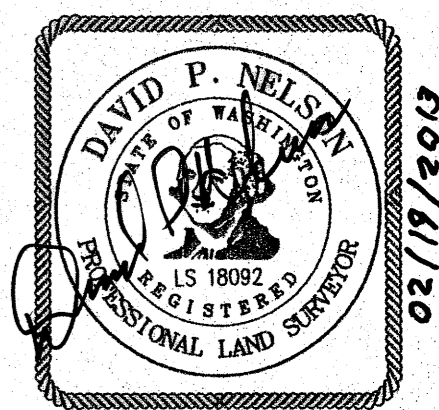

RECEIVED

FEB 26 2013
 KITTITAS COUNTY
 CDS

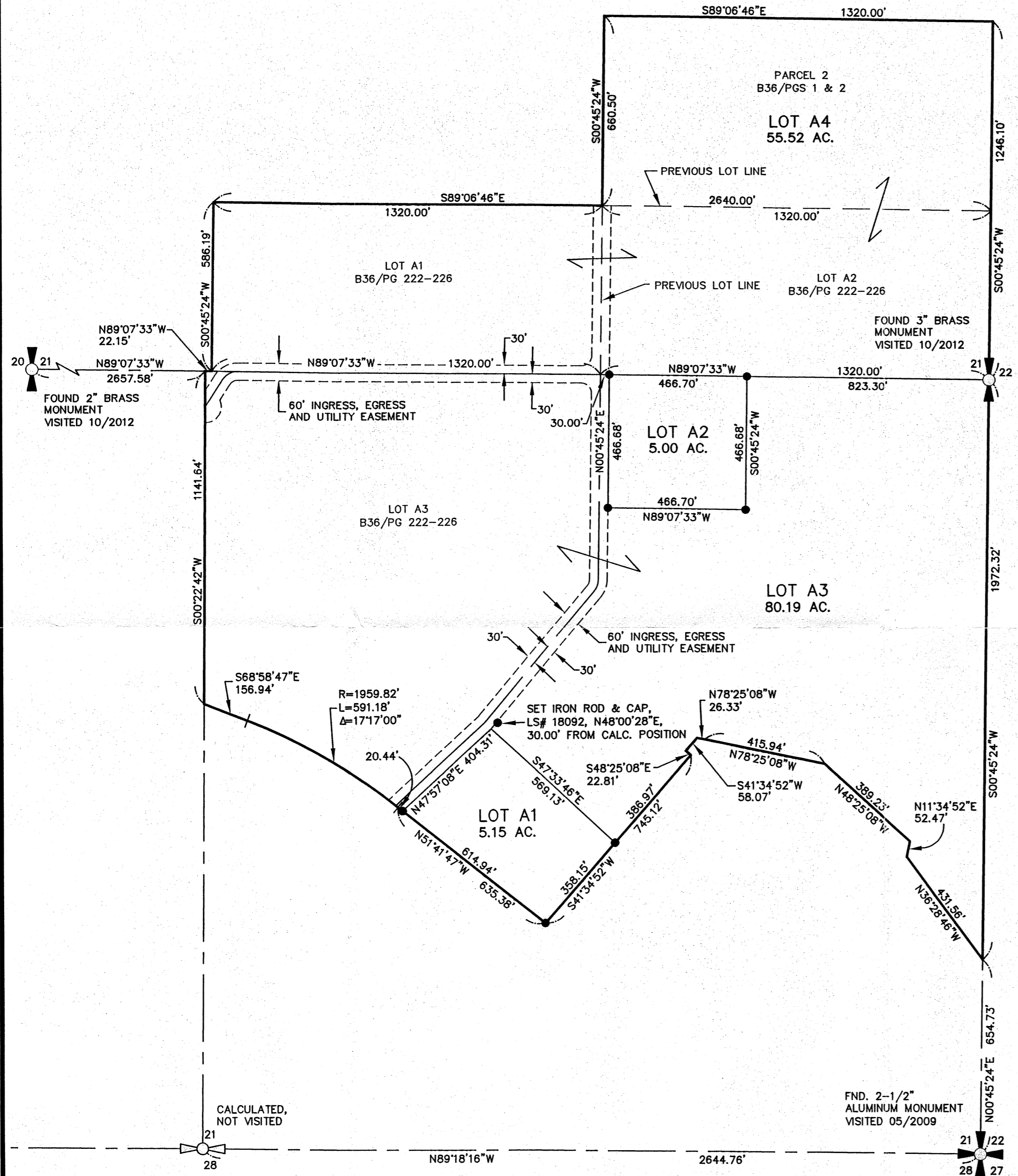
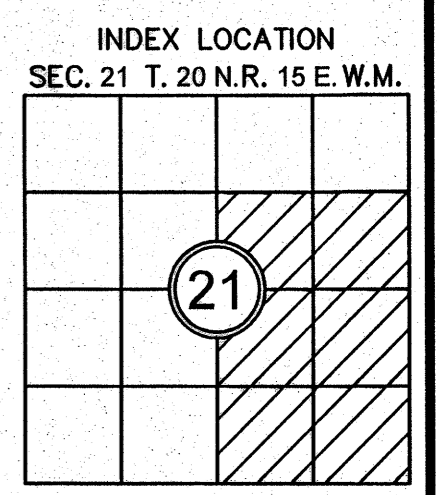
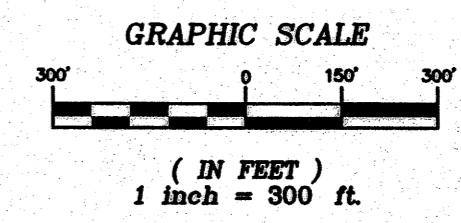

RECORDER'S CERTIFICATE 201302260019
 FILED FOR RECORD THIS 26 DAY OF FEB 2013 AT 4:11 P.M.
 IN BOOK 38 OF SURVEYS AT PAGE 178 AT THE REQUEST OF
 DAVID P. NELSON
 SURVEYOR'S NAME
 JERALD V. PETTIT
 County Auditor

SURVEYOR'S CERTIFICATE
 THIS MAP CORRECTLY REPRESENTS A SURVEY MADE BY ME OR UNDER MY
 DIRECTION IN CONFORMANCE WITH THE REQUIREMENTS OF THE SURVEY
 RECORDING ACT AT THE REQUEST OF CENTRAL CASCADES LAND CO INC
 IN FEB 2013
 DAVID P. NELSON
 DATE 02/19/2013
 CERTIFICATE NO. 18092

Encompass
 ENGINEERING & SURVEYING

Western Washington Division
 165 NE Juniper Street, Suite 201 • Issaquah, WA 98027 • Phone: (425) 392-0250 • Fax: (425) 391-3055

Eastern Washington Division
 108 East 2nd Street • Cle Elum, WA 98922 • Phone: (509) 674-7433 • Fax: (509) 674-7419

BOUNDARY LINE ADJUSTMENT
 PREPARED FOR
 CENTRAL CASCADES LAND CO INC
 A PORTION OF THE EAST 1/2 OF SECTION 21,
 TOWNSHIP 20 NORTH, RANGE 15 EAST, W.M.

KITTITAS COUNTY		WASHINGTON
DWN BY	DATE	JOB NO.
G. WEISER	2/2013	12100
CHKD BY	SCALE	SHEET
D. NELSON	1"=300'	1 OF 1